

State of S^c. Carolina, Pinkney District. (293)

Pursuant to a warrant from John Thomas, Com^r of Co^t dated 1st April 1794. I have admeasured and laid out unto Thomas Esq^r a tract of one hundred & thirty seven acres of land in Spartanburg County, between the middle and South forks of Sugar river, bounded N. by Andrew Barry land W by water, E by James Hillers land & John Gordon & by said Thomas land and hath such form and Marks as the above Plat represents, Survey 18th April 1794. Recorded 15th May 1794. De^d. self

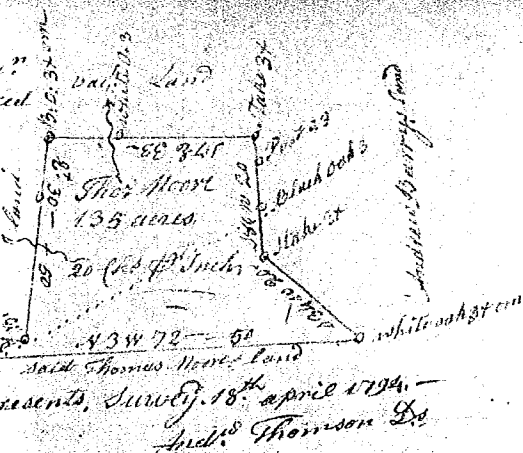

South Carolina Pursuant to a warrant from John Thomas Esq^r Com^r of locations N^o. side Saluda river, dated 29th May 1794. I have Measured and laid out unto Jesse Ford a tract of fifty five acres of land in Greenville County Washington District on the North fork of Needy river, bounded N^o.ward by Stephen Fords land, S^o.ward by Jesse Fords land S^o.ward by James Sims land by a line running S. 70. E. Crapo's land N. 8. 24. by Harris's land, and hath such shape, form & Marks as the above Plat represents, Certified to me this 30th May 1794. James Harrison Esq^r. Recorded 2^d June 1794. De^d. self.

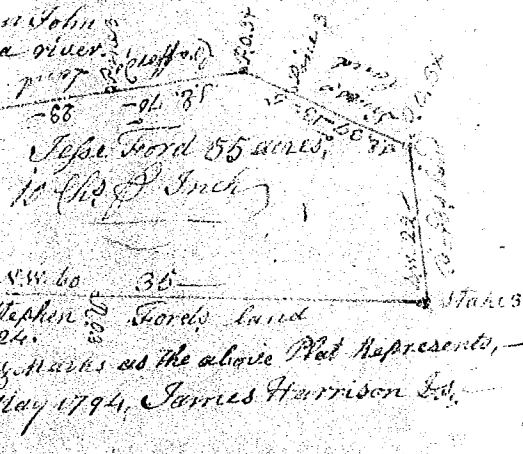

State of South Carolina, Pinkney District Pursuant to a warrant from John Thomas Esq^r Com^r of Co^t dated 29th Oct^r 1792. I have admeasured and laid out unto Samuel Patton a tract of fifty four acres of land in Venise County N^o. Saluda on both sides of a branch of Stillmore Creek waters of Fairforest Creek, bounded W. by land surveyed for William Gooding Esq^r W^o.wardly by said Samuel Patton's land E^o.wardly by said Patton's land, S^o.wardly by Samuel Archibald's land, and by John Park's land, and hath such form and Marks as the above Plat represents. Survey 30th Oct^r 1792. Sam^l. Lancaster De^d. Recorded 14th June 1794. De^d. self.



State of S^c. Carolina Pursuant to a warrant from John Thomas Esq^r Com^r of Co^t dated 1st June 1794. I have admeasured and laid out unto Daniel Willbanks a tract of two hundred & twenty acres of land on Maple Swamp Creek in Spartanburg County bounded by a line running N. 15. W by land surveyed for aquila Burns, all other sides vacant Land, and hath such shape, Marks & form as the above Plat represents. Survey 5th June 1794. J^{no}. T. Thomas, De^d. Recorded 5th June 1794. De^d. self.

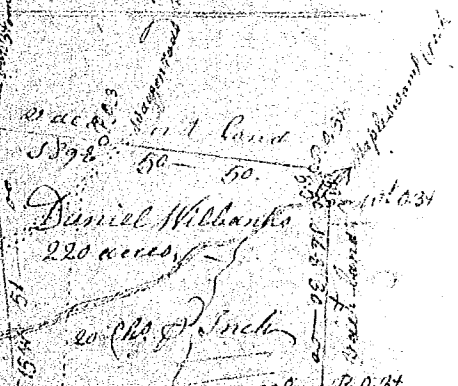

State of S^c. Carolina Pursuant to a warrant from John Thomas Com^r of Co^t dated 1st June 1794. I have admeasured and laid out unto Daniel Willbanks a tract of two hundred & twenty acres of land on a small branch of Maple Swamp Creek in Greenville County bounded by a line running S. 75. W. by Isaac Underwood's land, S. 30. W. by George Underwood's land, all other sides vacant Land, and hath such shape, Marks & form as the above Plat represents. Survey 5th June 1794. J^{no}. T. Thomas, De^d. Recorded 5th June 1794. De^d. self.

